



Onshore Capabilities 2023



GGC Cranes, Rigging and Scaffolding would like to acknowledge the traditional owners of the land that we work on.

We pay our respects to the elder's past, present and emerging.



About Us



Introduction

Safety Systems
ISO 9001

Opportunities
for Efficiency

Design and
Engineering
Services

Contract
Management

Employee
Training

Rigging and
Scaffolding

Encapsulation
Services

Scaffold
Tracking and
Inspection

GGC Crane
Hire

Maintenance
Shutdowns

ISO Accredited

Environmental Impact

THE GGC team is committed to engineering systems designed to increase productivity and minimise operating costs while reducing your environmental impact.



Introduction

GGC is a specialist industrial and commercial rigging and scaffolding contractor. We are the industry leaders in innovative design, engineering and execution of complex rigging and scaffolding.

The core of our business is our people. GGC has an experienced team of operators, advanced rigging, and advanced scaffolding professionals that can bring our vision and designs to life. Our safety culture and core values underpin our continued safety and success.

Safety, Quality, Reliability, Accountability, Integrity and Respect.

We strive to ensure our clients achieve their deadlines on time, within budget, and incident-free.

Key Capabilities

- Industrial construction and maintenance
- Bridge Infrastructure
- Offshore and onshore Oil and Gas
- Commercial Construction
- Defence
- Mining Construction and maintenance
- Demolition
- Major Infrastructure
- Rail





Safety Management Systems ISO 9001:2015

GGC Rigging and Scaffolding is dedicated to a zero-harm workplace. GGC has a detailed safety management plan and a suite of policies and procedures that form part of our company induction process. We strive for continuous improvement, and our safety culture and core values underpin our continued safety and success. Our ISO-accredited systems covers the following.

- Site Inductions
- GGC company inductions
- Verification of Competencies
- JHA's / SWMS
- Take 5's carried out before commencing tasks
- Management and employee KPIs
- Occupational Health and Safety Act 2004
- Occupational Health and Safety Regulations 2017
- Safe Work Australia (2011) – Code of Practice: Managing the work environment and facilities
- Safe Work Australia (2011) – Code of Practice: How to manage work, health, and safety risks
- Safe Work Australia (2011) – Code of Practice: Hazardous manual tasks
- Safe Work Australia (2011) – Code of Practice: Managing the risk of falls in the workplace
- AS/NZS 4576: Guidelines for Scaffolding, AS/NZS 1576 parts 1-4 Scaffolding, AS/NZS 49994 Temporary edge protection
- Work safe Victoria (2008) Compliance code: prevention of falls in General Construction
- AS/NZS2550 Cranes, safe use parts 1 through 10 - General requirements
- AS/NZS 1418 (2021) Cranes, hoists and winches
- AS/NZS 1353.2 (1997) Synthetic – webbing slings, care and use
- AS/NZS 3775.1 (2014) Chain slings for lifting purposes
- AS/NZS 4497 (2018) Round slings - synthetic fibre





Opportunities for Efficiency



Material handling

One of the most significant waste of working hours, is poorly structured logistics. From delivery to site, unloading, to movement to a job location. GGC would look to maximise efficiency through streamlining this process.

Integration of the design and engineering team with the scaffold teams and end-users

GGC will maximise efficiency for the execution of tasks by having our teams work seamlessly as one. The design and engineering team works with the scaffolding and rigging teams to ensure all information and direction are clear and concise. Integrating the groups eliminates buildability issues on-site, delivering safer and more efficient erection and dismantling.

The utilisation of systems

GGC uses conventional Kwikstage, Tube and Clip and Ringlock. Each system has its place, and GGC will utilise the best material for the job at hand. Each has its advantages and limitations and knowing and understanding them is the key to using the right system.

The “Hub” – An Integration of Digital Technology

GGC has developed a central operating system we call “The Hub.” The Hub was designed and built locally, specifically for GGC. Our digital cloud-based scaffold register is part of the operating system. Each scaffold will be entered into the hub with the required information, and a scaffold tag number generated. Once a platform has been erected and tagged, a GGC representative will issue the client a handover certificate.

The digital register will be updated with the information as per the handover certificate. When a scaffold is within two days of it requiring inspection, a reminder is automatically generated and sent to our HSEQ Manager for action. The scaffold inspection is done via tablet. Our tablets contain a digital inspection form that uploads and updates the scaffold register with the required information. We are integrating QR codes into the system for intelligent scaff tags. This QR code will generate site maps with GPS coordinates including visuals of where on-site scaffolds are located.

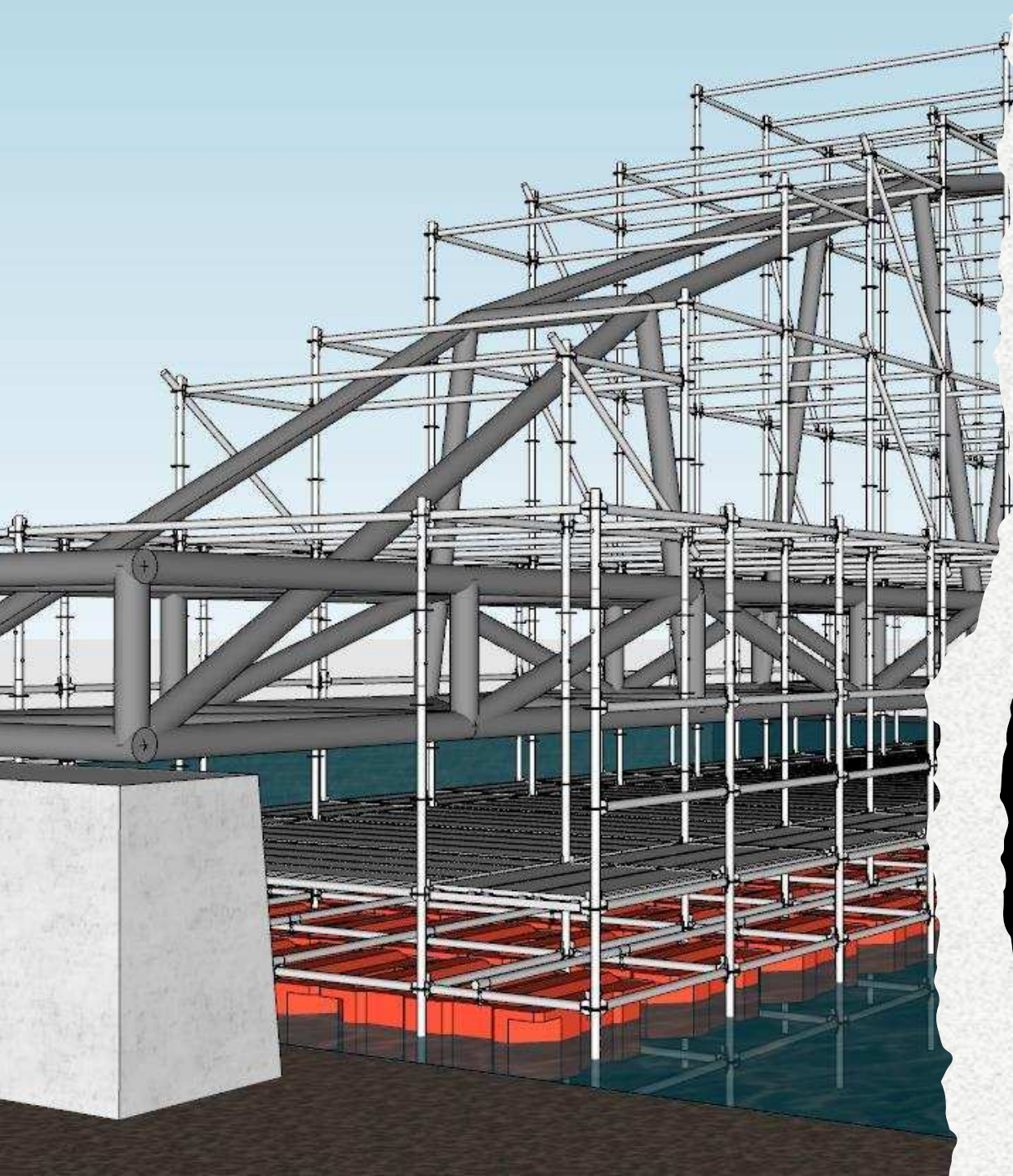

Design and Engineering Services

GGC uses the most advanced scaffold design and engineering software in the world.

GGC has an in-house design and engineering department that produces innovative and detailed 2D designs, 3D renders and virtual reality presentations of our scaffolds. The detailed drawings give our on-site workforce clear and concise information to follow for the erection of the platform.

This process allows us to show our clients exactly what we intend to build before mobilising. This creates the opportunity for discussion and the ability to identify problems before they arise, such as clash points or access issues. We can generate a detailed and accurate equipment list from the software, which saves time on transport and labour.

Our process for the scaffold is as follows;

- Project brief considering the end-user requirements, structural load limitations, wind loading, etc.
- Concept designs generated for discussion and review in 2D, 3D and virtual reality.
- Draft Drawings generated with design and engineering reviews.
- Construction drawings and engineering certification.
- Picking lists generated, scaffold and crew mobilised to site.
- GGC Advanced scaffolders bring the designs to life with the on-site erection as per engineered drawings.

This process guarantees that the scaffold erected is compliant to;

- **AS/NZS 1576**
- **AS/NZS 4576**



Contract Management

GGC contract management personnel will be responsible for the following without limitation:

- Managing all on-site operations per GGC and our client's policies and standards.
- Ensuring a safe and efficient workplace and promoting GGC culture and core values.
- Managing and coordinating on-site staff to satisfy all operational requirements of the client.
- Recording, monitoring, analysing and reporting on the performance of GGC servicing the clients as required.
- Preparing reports as requested by the client on the service of the agreement by GGC Cranes, Rigging and Scaffolding.
- Adjusting timing and scope as requested by the client to service operational requirements.
- Projecting, analysing, and resolving problems with the services as they occur
- Continually reviewing and improving upon GGC delivering its services.
- Provide regular feedback to our clients through meetings and reports.
- Managing communication between all stakeholders.
- Maintain an Issues and resolutions log registering all issues and resolutions raised by either party to build and maintain a professional and mutually beneficial relationship between GGC and our clients.
- Attend any meeting as required by our clients.
- GGC Directors will have a hands-on approach to all major events and outages and provide an on-site presence.



Personnel Qualifications and Training

All GGC personnel are highly trained, highly skilled construction professionals. All qualifications and training records are kept on file. We can make all documentation available for review and submit it to our clients as required. We support the development of our staff and encourage up-skilling and any additional training.

All staff have current high-risk tickets and nationally accredited working at heights certificates. Our offshore team has current BOSIET, CA-EBS, MSIC and CSTP tickets.

All GGC employees comply with CHO orders and are fully vaccinated.

GGC employees are drug screened and perform a GGC company induction before commencing work on-site. Verification of competencies is performed for all high-risk applications. GGC has an in-house verification of competency system for all our employee's high-risk licenses. This ensures our clients know they are getting skilled operators on their sites.





Rigging and Scaffolding Services

GGC Rigging and Scaffolding is a specialist Industrial and commercial rigging and scaffolding contractor. We are the industry leaders in innovative design, engineering, and complex rigging and scaffolding execution. We have built our reputation on delivering projects in some of the most remote parts of Australia. Our dual-ticked, multi-disciplinary team can provide projects with fewer staff on-site, saving time and money for our clients.

We love a challenge and specialise in integrated rigging and scaffolding systems, utilising our team's vast knowledge and experience. We strive to supply our clients with the safest, innovative, and most efficient access solutions on Australia-wide projects.

Our access division offers the following services;

- Advanced scaffolders
 - Advanced riggers
 - Dual ticketed advanced rigger / advanced scaffolders
 - 2D, 3D and virtual reality scaffold drawings and engineering
 - Lift plan design and signoff for multiple chain block rigging operations
 - Electric, synchronised multiple chain block solutions
 - Modular barges and workboats to support marine, onshore and offshore projects
-

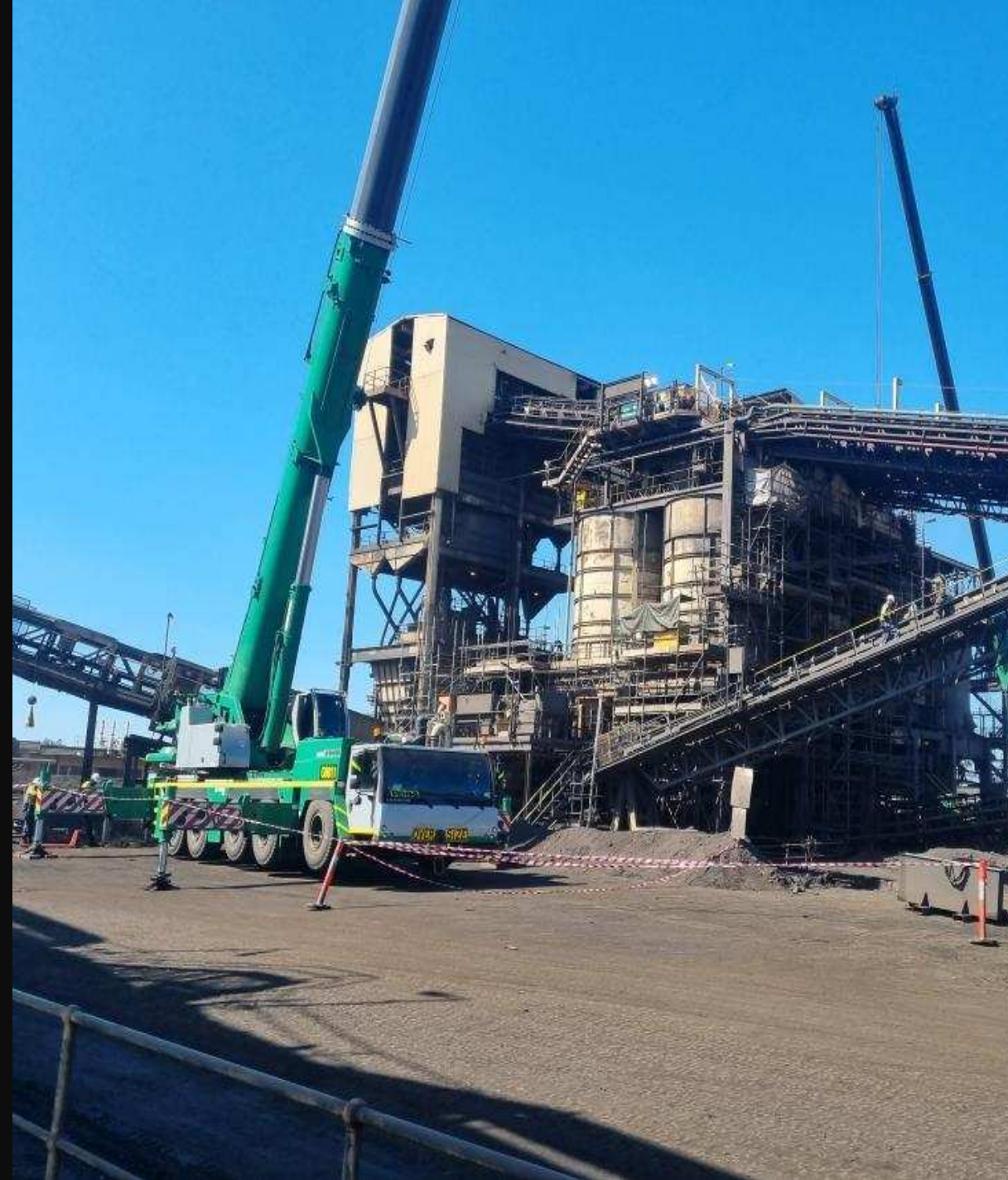

Encapsulation



GGC provides a full suite of encapsulation options. Not only can we erect your scaffold, but we can wrap it in a variety of materials specific to your needs.

- Dehumidification reasons (low air quality)
- Waterproofing
- Asbestos removal
- Contaminated materials, lead-based coatings
- Mobile site sheds
- Monarflex – Blast Clad
- Shrink wrap
- Shade cloth
- Branded options available



Scaffold Inspection and Tracking



GGC has developed a central operating system we call “The Hub.” The Hub was designed and built locally, specifically for GGC. Our digital cloud-based scaffold register is part of the operating system.

Each scaffold will be entered into the hub with the required information, and a scaffold tag number will be generated. Once a platform has been erected and tagged, a GGC representative will issue the client a handover certificate.

The digital register will be updated with the information as per the handover certificate. When a scaffold is within two days of it requiring inspection, a reminder is automatically generated and sent to our HSEQ Manager for action. The scaffold inspection is done via tablet. Our tablets contain a digital inspection form that uploads and updates the scaffold register with the required information. We are integrating QR codes into the system for intelligent scaff tags. This QR code will generate site maps with GPS coordinates, including visuals of where on-site scaffolds are located.

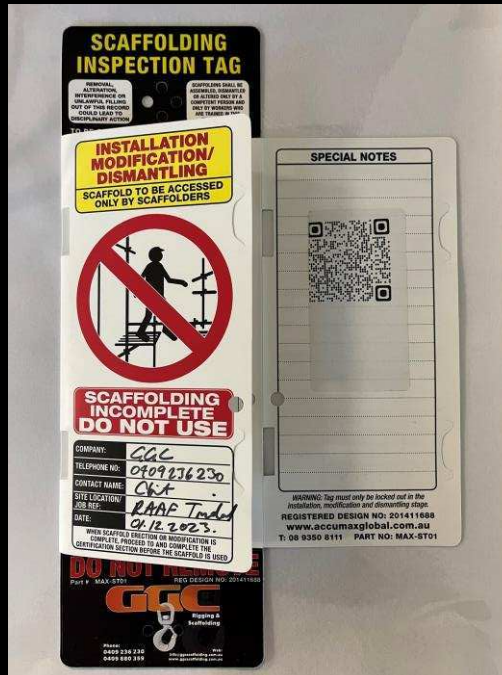

GGC Crane Hire



Our priority is to provide a quality end to service for our clients. This is achieved by combining our workforce, plant and equipment. This provides a succinct streamlined outcome for all stakeholders involved.

Our crane division services include

- Dry hire crane specialists
- Long-term hire
- Short-term hire
- Safety Inspections
- Crane maintenance
- Crane Major inspections
- Mobilisation and De-mobilisation of cranes
- Transportation
- Lifting and rigging equipment
- Winches and rigging
- Project management
- Engineered Lift Plans
- Project brief considering the weight of the load to be lifted, the centre of gravity, the shape of the load.
- Site considerations include terrain, access and space available, import maps and build objects.
- Determine the best crane(s) for the application.
- Generate draft lift plans and methodology, crane positioning etc.
- Review with the clients, engineers and site team.
- Lift plans and methodologies signed off by GGC engineers.
- Mobilise cranes and rigging equipment for the project.
- Execute lift safely and efficiently.

CRANNA
A TEREX BRAND

CraneSafe
Div of The Crane Industry Council of Australia
ABN 13 923 543 773

ARTICULATED MOBILE CRANE
Annual Report

Company: Empire Cranes Pty Ltd
Address: Suite 12 Level One 43 Victor Cres
State: VIC
Postcode: 3800

ABN: 26 621 987 773
Representative: Jerald McDonald
Phone: 0457 892543
Email: jerald.mcdonald@empirecranes.com.au

Make: Terex
Model: PAC 25
Serial Number: 20603
Plant Number: NOT APPLICABLE
Year of Manufacture: 2013
Design Registration Number: Q50509
Plant Registration: NOT REQUIRED IN VIC
State Registration: 174 16
Max Load: 20000kg
Number of Axes: 3
Lower Height: 5721
Dimensions: 32678

Country where Assessed: Australia
Operators Manual in English: OK
Log Book: OK
Maintenance Records: AS REQUIRED
Crane Safety Manual: N/A

Assessed By: Terry Cameron
Reg. No: VIC 21319
Phone: 0427 331 475
Email: terry@cranesworks.net.au

Company: Cranesworks
Address: 375 Sidney Road ARMIDALE
State: NSW
Postcode: 2351

Initial Inspection Date: 13/08/2020
Re-inspection Date: 03/08/2021

Issued Date: 04/09/2020
Expiry Date: 03/09/2021

Confirms to Checklist Yes

This report is a confirmation that the crane has undergone an annual inspection to the appropriate standard and is considered safe for continued operation at time of inspection.

Actions Required - Nil

Page 1 of 2



ISO - Accreditation



Certificate of Registration

GGC Cranes, Rigging and Scaffolding
35 Sun Street, Moolap, VIC 3224

have been assessed and approved to:

ISO 9001:2015
Quality Management System

The approved management system applies to the following scope:

Delivers complex rigging and scaffolding solutions for industrial and commercial construction and demolition in the oil and gas, mining, infrastructure and defence industries across Australia, supported by inhouse design and engineering services providing 2D, 3D and virtual reality designs; and provides scaffold, truck and crane hire, and advanced riggers and scaffolders as labour hire.

Original Approval	19 th May 2022
Current Certificate	19 th May 2023
Certificate Expiry	19 th May 2024
Certificate Number	AUP1409CA

Signed: Certification Officer



This certificate remains valid while the holder maintains their administration system in accordance with the standards and guidelines stated above, which will be audited annually by QAS International. The holder is entitled to display the above registration mark for the duration of this certificate, which should be returned to QAS International upon reasonable request.

Issuing Office: QAS International, 5 Technology Park, Colindale Lane, London, W9 6LS, UK
Tel: 020 31198788 • info@qasinternational.com • https://www.qasinternational.com



Certificate of Registration

GGC Cranes, Rigging and Scaffolding
35 Sun Street, Moolap, VIC 3224

have been assessed and approved to:

ISO 14001:2015
Environmental Management System

The approved management system applies to the following scope:

Delivers complex rigging and scaffolding solutions for industrial and commercial construction and demolition in the oil and gas, mining, infrastructure and defence industries across Australia, supported by inhouse design and engineering services providing 2D, 3D and virtual reality designs; and provides scaffold, truck and crane hire, and advanced riggers and scaffolders as labour hire.

Original Approval	19 th May 2022
Current Certificate	19 th May 2023
Certificate Expiry	19 th May 2024
Certificate Number	AUP1409EN

Signed: Certification Officer



This certificate remains valid while the holder maintains their administration system in accordance with the standards and guidelines stated above, which will be audited annually by QAS International. The holder is entitled to display the above registration mark for the duration of this certificate, which should be returned to QAS International upon reasonable request.

Issuing Office: QAS International, 5 Technology Park, Colindale Lane, London, W9 6LS, UK
Tel: 020 31198788 • info@qasinternational.com • https://www.qasinternational.com



Certificate of Registration

GGC Cranes, Rigging and Scaffolding
35 Sun Street, Moolap, VIC 3224

have been assessed and approved to:

ISO 45001:2018
Occupational Health & Safety Management

The approved management system applies to the following scope:

Delivers complex rigging and scaffolding solutions for industrial and commercial construction and demolition in the oil and gas, mining, infrastructure and defence industries across Australia, supported by inhouse design and engineering services providing 2D, 3D and virtual reality designs; and provides scaffold, truck and crane hire, and advanced riggers and scaffolders as labour hire.

Original Approval	19 th May 2022
Current Certificate	19 th May 2023
Certificate Expiry	19 th May 2024
Certificate Number	AUP1409HS

Signed: Certification Officer



This certificate remains valid while the holder maintains their administration system in accordance with the standards and guidelines stated above, which will be audited annually by QAS International. The holder is entitled to display the above registration mark for the duration of this certificate, which should be returned to QAS International upon reasonable request.

Issuing Office: QAS International, 5 Technology Park, Colindale Lane, London, W9 6LS, UK
Tel: 020 31198788 • info@qasinternational.com • https://www.qasinternational.com



Certificate of Registration

GGC Cranes, Rigging and Scaffolding
35 Sun Street, Moolap, VIC 3224

have been assessed and approved to:

PAS 99:2012
Integrated Management System
ISO 9001:2015, ISO 14001:2015, ISO 45001:2018

The approved management system applies to the following scope:

Delivers complex rigging and scaffolding solutions for industrial and commercial construction and demolition in the oil and gas, mining, infrastructure and defence industries across Australia, supported by inhouse design and engineering services providing 2D, 3D and virtual reality designs; and provides scaffold, truck and crane hire, and advanced riggers and scaffolders as labour hire.

Original Approval	19 th May 2022
Current Certificate	19 th May 2023
Certificate Expiry	19 th May 2024
Certificate Number	AUP1409PAS

Signed: Certification Officer



This certificate remains valid while the holder maintains their administration system in accordance with the standards and guidelines stated above, which will be audited annually by QAS International. The holder is entitled to display the above registration mark for the duration of this certificate, which should be returned to QAS International upon reasonable request.

Issuing Office: QAS International, 5 Technology Park, Colindale Lane, London, W9 6LS, UK
Tel: 020 31198788 • info@qasinternational.com • https://www.qasinternational.com



Geelong

Darwin

Adelaide

Brisbane

www.ggcscaffolding.com.au

